

Detail: Y
Magnets safety clearance

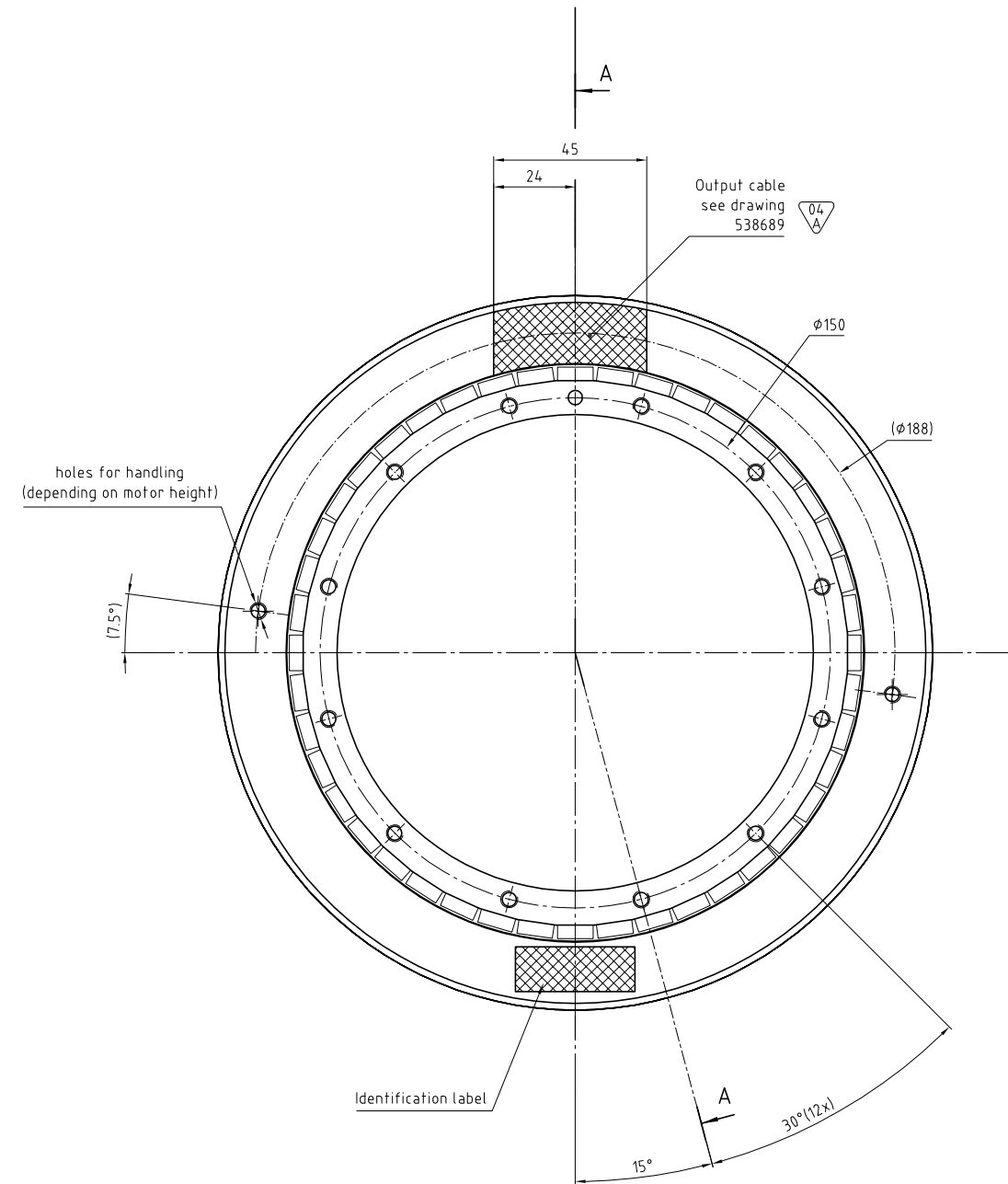
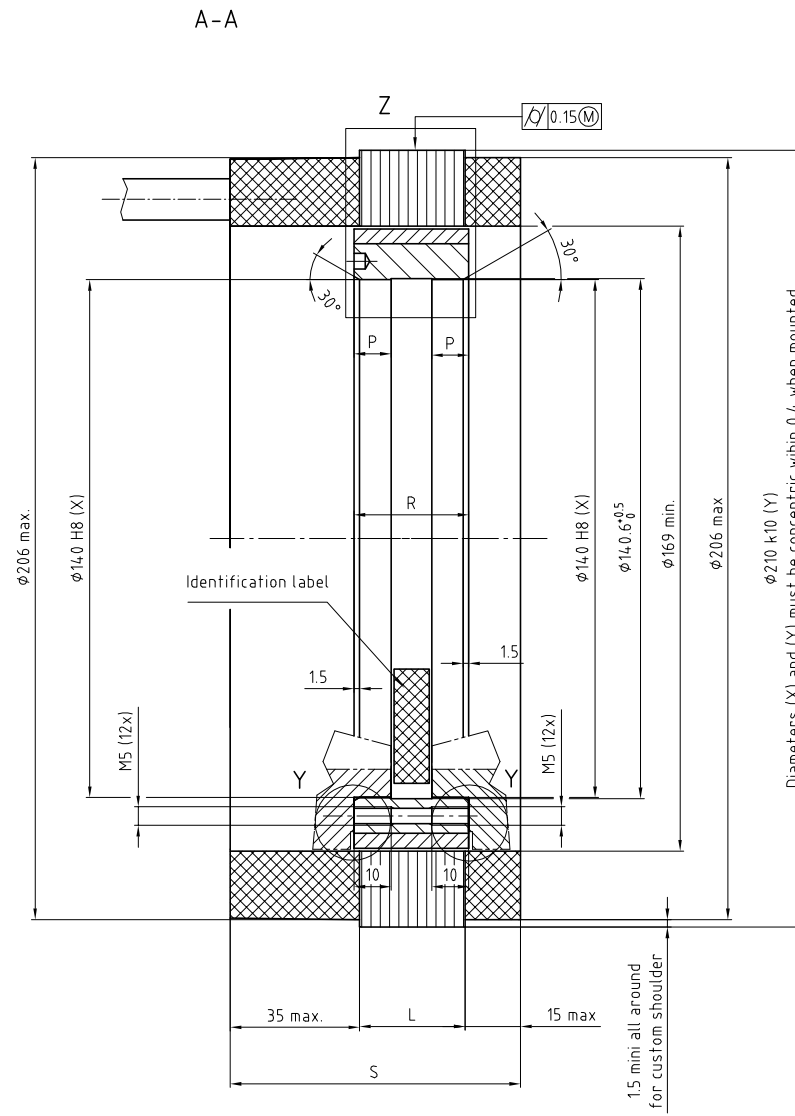
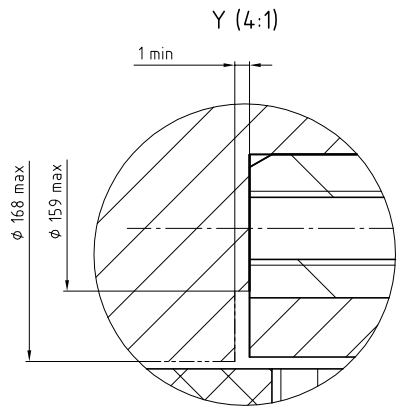

Power cable connection

- Phase 1 = Wire 1
- Phase 2 = Wire 2
- Phase 3 = Wire 3
- Ground = Wire yellow-Green
- Neutral = Wire 5 or Br1 or White
- Not connected = Wire 6 or Br2 or Black

For temperature sensor configuration, see Handbook

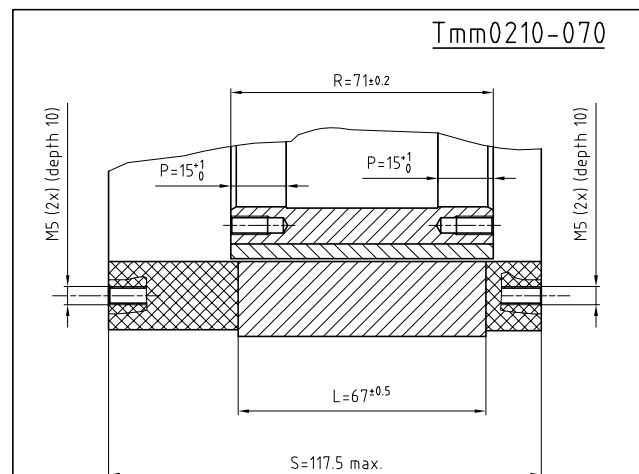
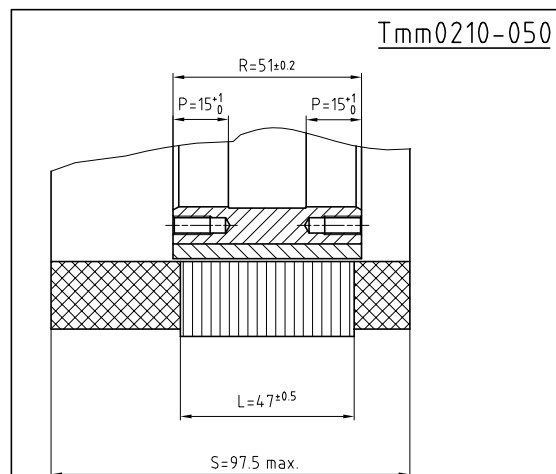
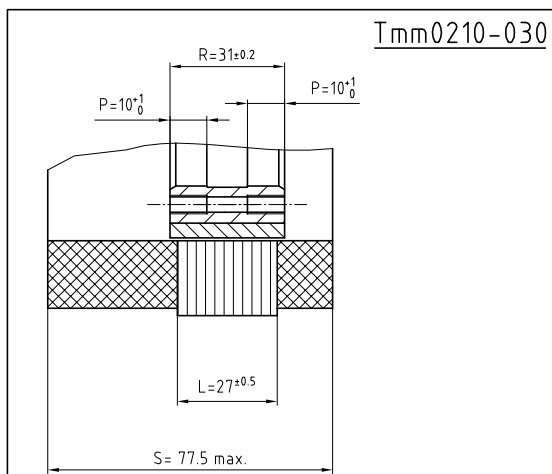

ECO N°	29635	Nom	MB0	Date	22.10.2012	Description																																																																																	
<table border="1"> <thead> <tr> <th>Dimension nominale</th> <th>Linéaire</th> <th>Rayon</th> <th>Chanfrein</th> <th>Dimension nominale</th> <th>Ra µm</th> <th>Classe</th> <th>Equivalence rugosité</th> </tr> </thead> <tbody> <tr> <td>0.5 - 3</td> <td>±0.1</td> <td>±0.2</td> <td></td> <td>10 - 10</td> <td>0.05</td> <td>0.4</td> <td>0.6</td> </tr> <tr> <td>3 - 6</td> <td>±0.1</td> <td>±0.5</td> <td></td> <td>10 - 30</td> <td>0.1</td> <td>0.4</td> <td>0.6</td> </tr> <tr> <td>6 - 30</td> <td>±0.2</td> <td>±1</td> <td></td> <td>30 - 100</td> <td>0.2</td> <td>0.4</td> <td>0.6</td> </tr> <tr> <td>30 - 120</td> <td>±0.3</td> <td>±2</td> <td></td> <td>100 - 300</td> <td>0.4</td> <td>0.6</td> <td>0.6</td> </tr> <tr> <td>120 - 400</td> <td>±0.5</td> <td>±4</td> <td></td> <td>300 - 1000</td> <td>0.6</td> <td>0.8</td> <td>0.8</td> </tr> <tr> <td>400 - 1000</td> <td>±0.8</td> <td>±8</td> <td></td> <td>1000 - 3000</td> <td>0.8</td> <td>1</td> <td>1</td> </tr> <tr> <td>1000 - 2000</td> <td>±1.2</td> <td>±12</td> <td></td> <td>10 - 50</td> <td>±1*</td> <td></td> <td></td> </tr> <tr> <td></td> <td></td> <td></td> <td></td> <td>50 - 120</td> <td>±20*</td> <td></td> <td></td> </tr> <tr> <td></td> <td></td> <td></td> <td></td> <td>120 - 400</td> <td>±10*</td> <td></td> <td></td> </tr> </tbody> </table>								Dimension nominale	Linéaire	Rayon	Chanfrein	Dimension nominale	Ra µm	Classe	Equivalence rugosité	0.5 - 3	±0.1	±0.2		10 - 10	0.05	0.4	0.6	3 - 6	±0.1	±0.5		10 - 30	0.1	0.4	0.6	6 - 30	±0.2	±1		30 - 100	0.2	0.4	0.6	30 - 120	±0.3	±2		100 - 300	0.4	0.6	0.6	120 - 400	±0.5	±4		300 - 1000	0.6	0.8	0.8	400 - 1000	±0.8	±8		1000 - 3000	0.8	1	1	1000 - 2000	±1.2	±12		10 - 50	±1*							50 - 120	±20*							120 - 400	±10*		
Dimension nominale	Linéaire	Rayon	Chanfrein	Dimension nominale	Ra µm	Classe	Equivalence rugosité																																																																																
0.5 - 3	±0.1	±0.2		10 - 10	0.05	0.4	0.6																																																																																
3 - 6	±0.1	±0.5		10 - 30	0.1	0.4	0.6																																																																																
6 - 30	±0.2	±1		30 - 100	0.2	0.4	0.6																																																																																
30 - 120	±0.3	±2		100 - 300	0.4	0.6	0.6																																																																																
120 - 400	±0.5	±4		300 - 1000	0.6	0.8	0.8																																																																																
400 - 1000	±0.8	±8		1000 - 3000	0.8	1	1																																																																																
1000 - 2000	±1.2	±12		10 - 50	±1*																																																																																		
				50 - 120	±20*																																																																																		
				120 - 400	±10*																																																																																		
<table border="1"> <thead> <tr> <th>Arêtes de formes ISO 13715</th> <th>Torque motor</th> <th>Auteur</th> <th>Vérificateur</th> <th>Libérateur</th> </tr> </thead> <tbody> <tr> <td>±0.3</td> <td>±0.3</td> <td>S. Perrot</td> <td></td> <td></td> </tr> <tr> <td></td> <td></td> <td>18.07.05</td> <td></td> <td></td> </tr> </tbody> </table>								Arêtes de formes ISO 13715	Torque motor	Auteur	Vérificateur	Libérateur	±0.3	±0.3	S. Perrot					18.07.05																																																																			
Arêtes de formes ISO 13715	Torque motor	Auteur	Vérificateur	Libérateur																																																																																			
±0.3	±0.3	S. Perrot																																																																																					
		18.07.05																																																																																					
<table border="1"> <thead> <tr> <th>Projet</th> <th>Format</th> <th>Echelle</th> <th>Ancien n°</th> <th>Version</th> <th>Revision</th> <th>Feuille</th> <th>Page</th> </tr> </thead> <tbody> <tr> <td>Interface drawing Tmm0210-030 / 050 / 070</td> <td>A1</td> <td>1:1</td> <td>560641 - 04 - A-01</td> <td></td> <td></td> <td>1</td> <td>1</td> </tr> </tbody> </table>								Projet	Format	Echelle	Ancien n°	Version	Revision	Feuille	Page	Interface drawing Tmm0210-030 / 050 / 070	A1	1:1	560641 - 04 - A-01			1	1																																																																
Projet	Format	Echelle	Ancien n°	Version	Revision	Feuille	Page																																																																																
Interface drawing Tmm0210-030 / 050 / 070	A1	1:1	560641 - 04 - A-01			1	1																																																																																

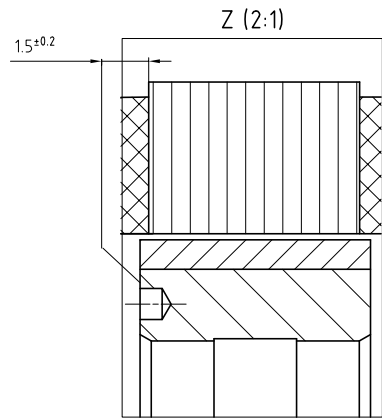

Detail: Y
Magnets safety clearance

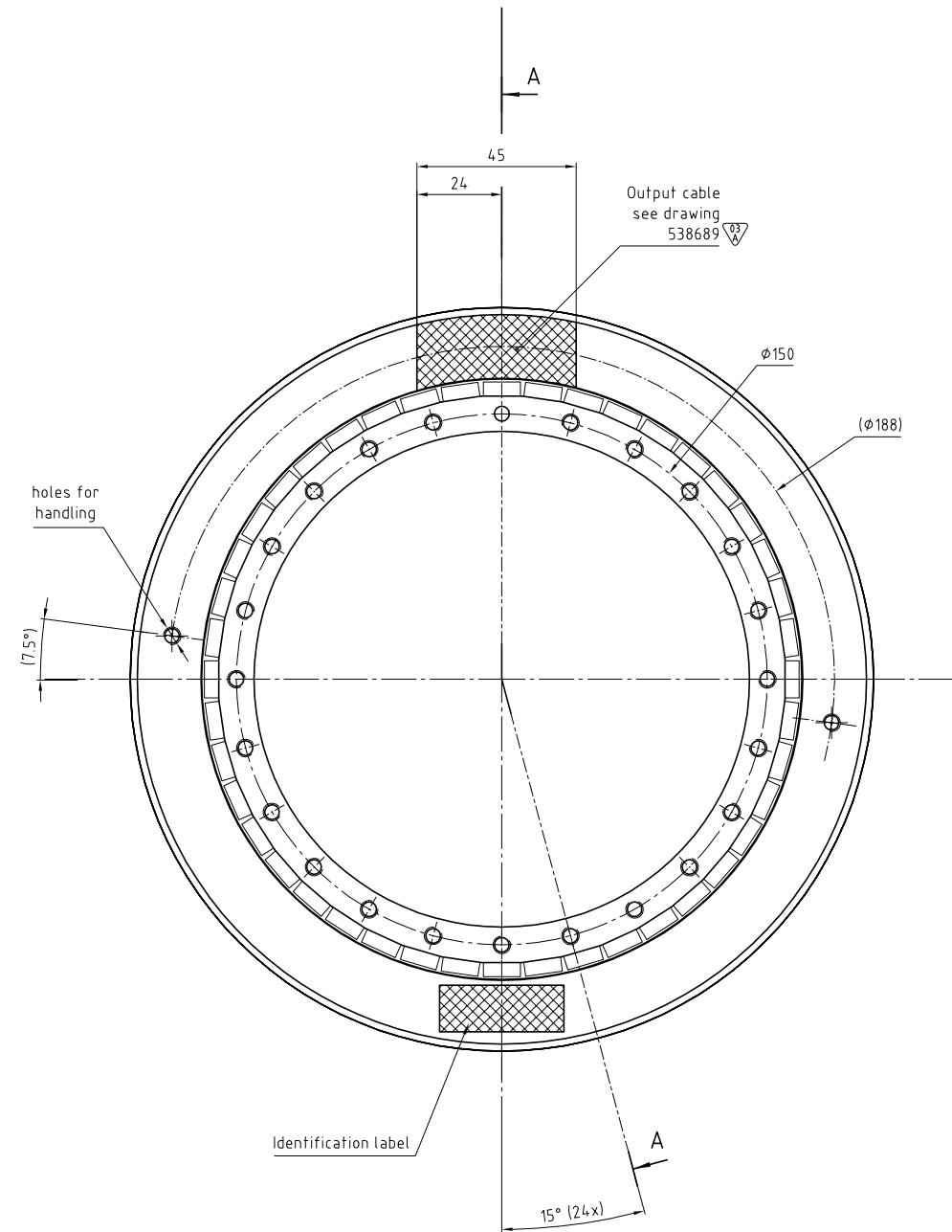
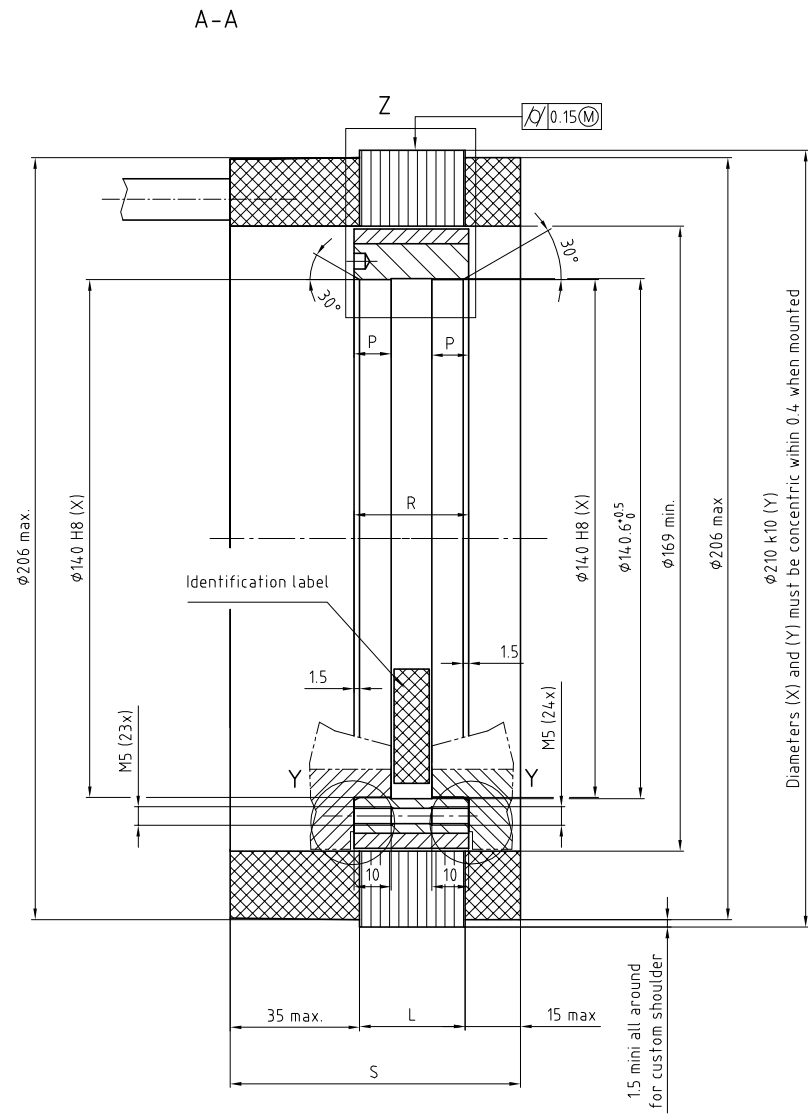
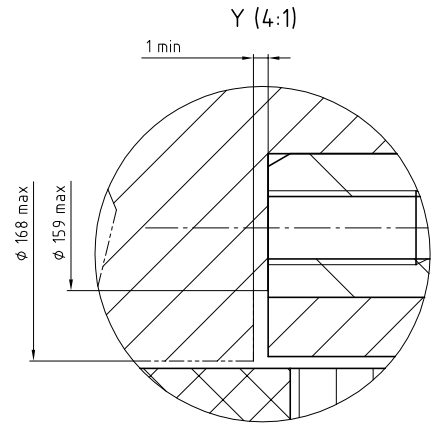

Tmm0210-100

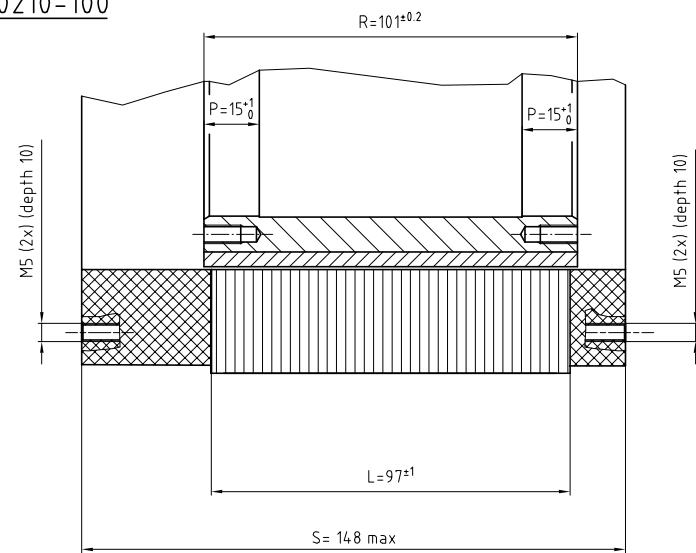

Tmm0210-150

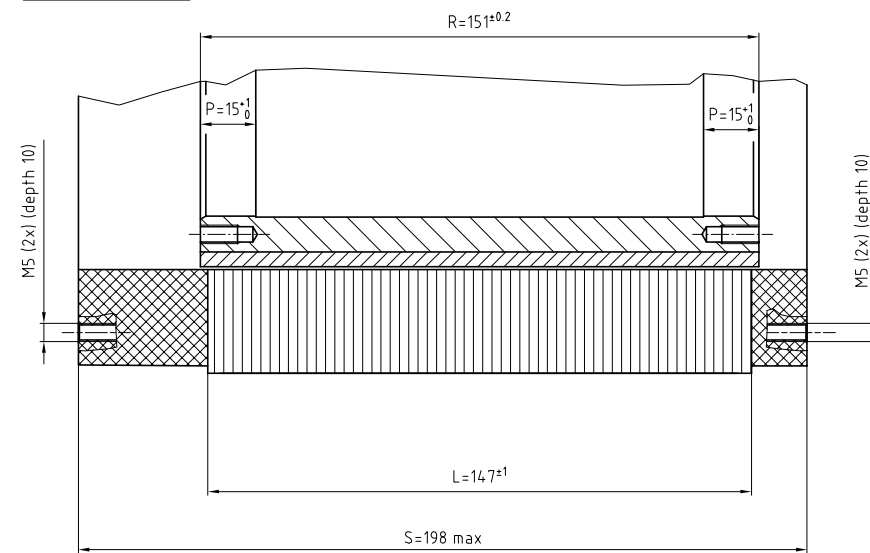

Power cable connection

- Phase 1 = Wire 1
- Phase 2 = Wire 2
- Phase 3 = Wire 3
- Ground = Wire yellow-Green
- Neutral = Wire 5 or Br1 or White
- Not connected = Wire 6 or Br2 or Black

For temperature sensor configuration, see Handbook

ECO N° C2935	Nom MBO	Date 24.10.2012	Description	Procédé de tolérancement de base ISO 8015 et tolérance générale selon ISO 2768-mk		Equivalence rugosité
Matière			Dimension nominale	Linéaire	Rayon Chanfrein	Ra μm Classe
Remarque			0,5 - 3	±0,1	±0,2	50
Annexe			+ 3 - 6	+0,1	+0,5	12,5
			+ 6 - 30	+0,2	+1	6,3
			+ 30 - 120	+0,3	+2	3,2
			+ 120 - 400	+0,5	+4	1,6
			+ 400 - 1000	+0,8	+6	0,8
			+ 1000 - 2000	+1,2	+10	0,4
Arêtes de formes ISO 13715			L=0,3		Autre	
Torque motor			L=0,3		Vérificateur	
Interface drawing Tmm0210-100 / 150			S. Perrot		Libérateur	
Ces plans sont notre propriété. Ils ne doivent pas, sans notre autorisation écrite, être copiés, reproduits, communiqués à des tiers. Leur utilisation est strictement réservée à ETEL S.A.			Projection	Format	Echelle	Ancien n° : 0511m-i4.0-05c Version Revision Feuille Page
φ210	k10	±0,03	20	A1	1:1	588602 - 03- A-01 1/1
φ14.0	H8	±0,043	14,043			
Cote	Ajustement					

08
A

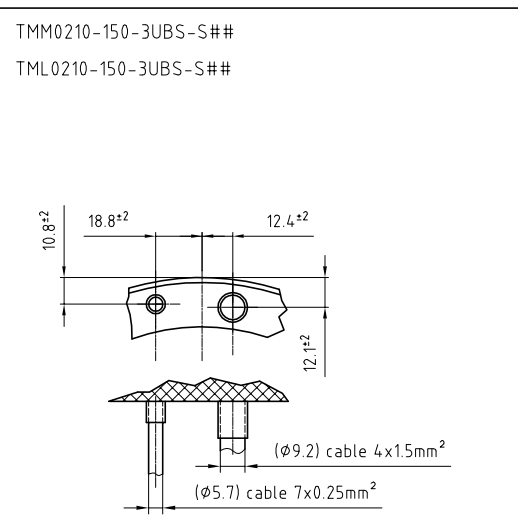
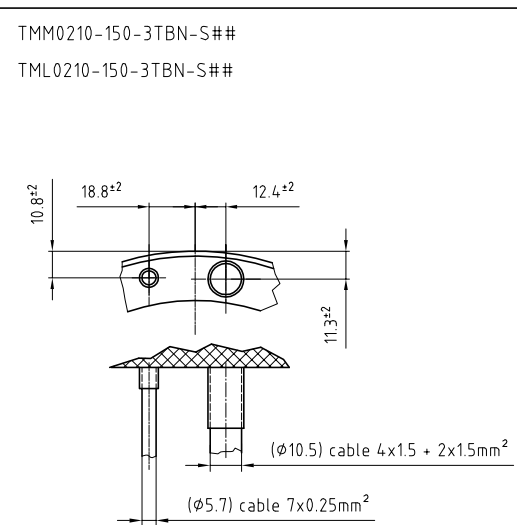
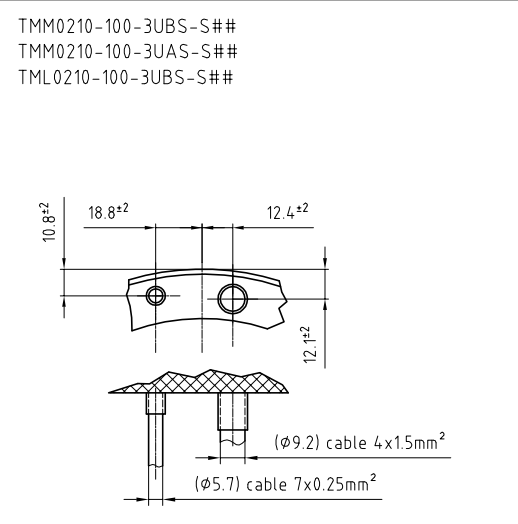
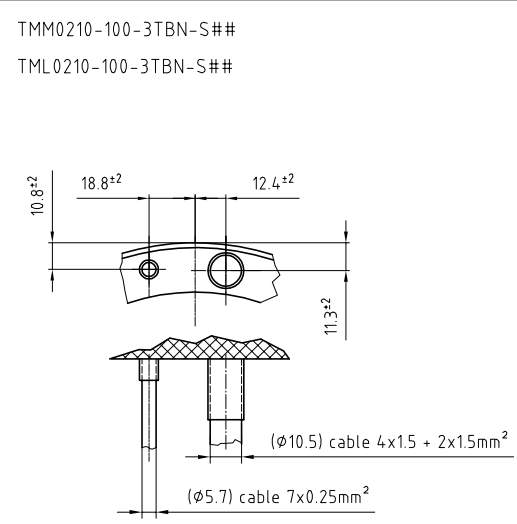
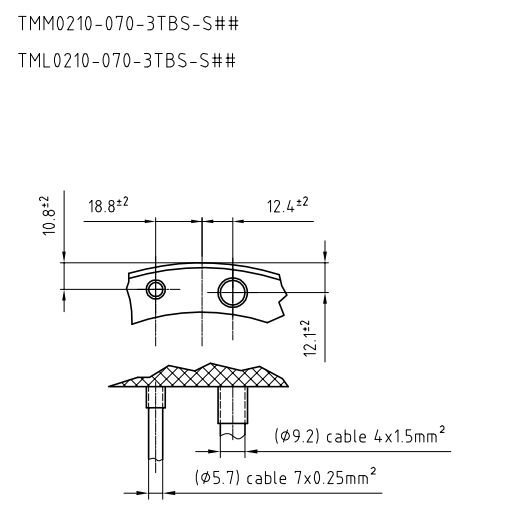
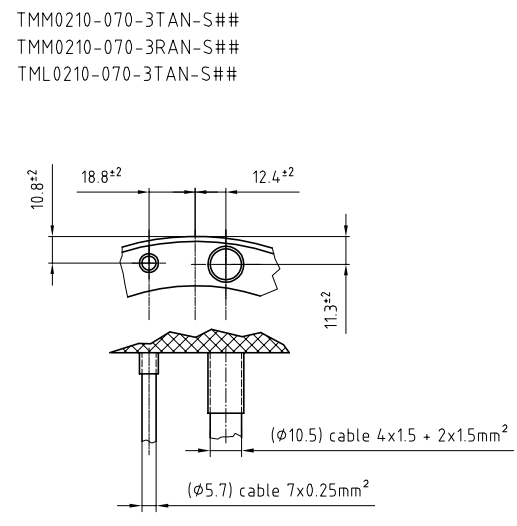
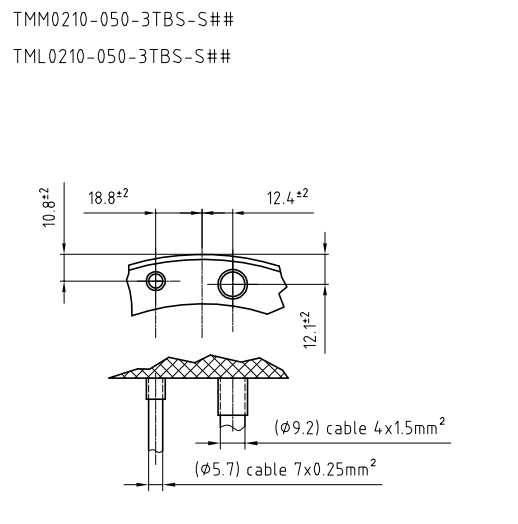
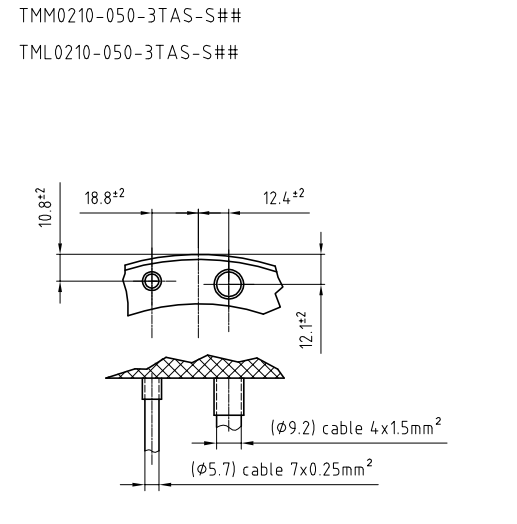
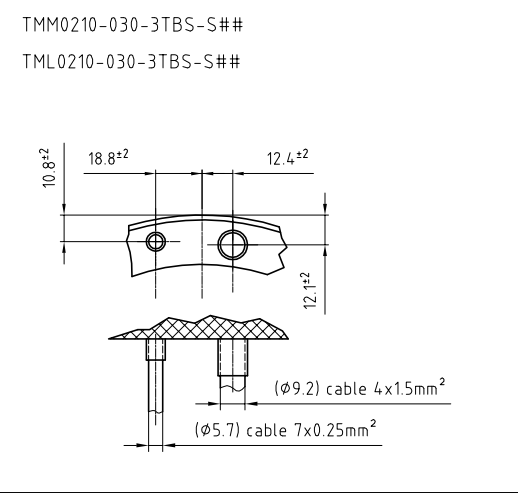
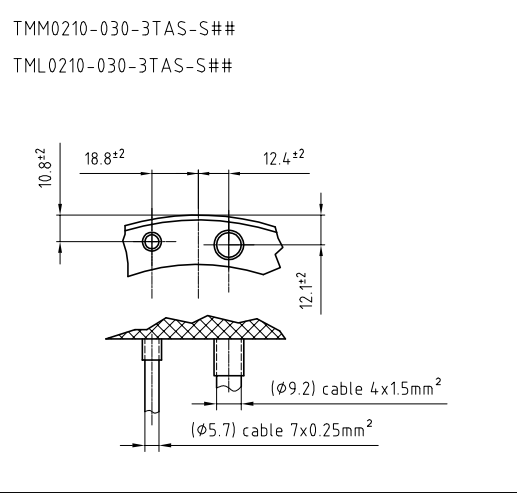

FSM N°	Nom	Date	Description: Elbowed output cable removed	
C064986-5	JGU	04.10.17		
Matière:				Equivalence rugosité
Remarque:				Ra µm Classe
Annexe:				50 N12
				25 N11
				12.5 N10
				6.3 N9
				3.2 N8
				1.6 N7
				0.8 N6
				0.4 N5
				0.2 N4
				0.1 N3
				0.05 N2
				0.025 N1
Arêtes de formes ISO 13715	Torque motor TMM & TML 210 cables outputs		Auteur	Vérificateur
↙ -0.3 ↘ +0.3	Moteur coupleur fer TMM & TML 0210 sorties de câbles		S. Perrot	-
ETEL S.A. CH-2102 Mülheim SWITZERLAND		Ces plans sont notre propriété. Ils ne doivent pas, sans notre autorisation écrite, être copiés, reproduits, communiqués à des tiers. Leur utilisation est strictement réservée à ETEL S.A.	18.07.2005	-
Projection	Format	Echelle	Ancien n°	Version
↖	A1		0511m-14.0-03	Revision
			538689	-08-A-1
			Feuille	
			1/1	