

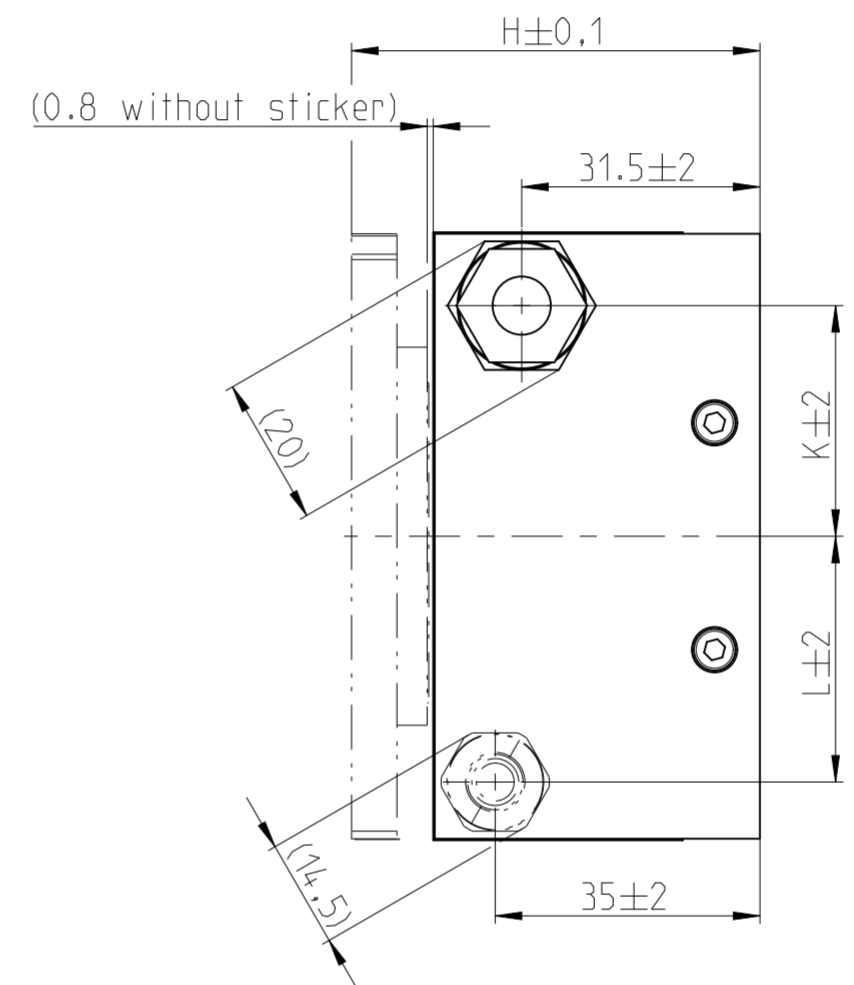

# Linear **Motors**

**LMA INTERFACE DRAWINGS**

**ETEL**

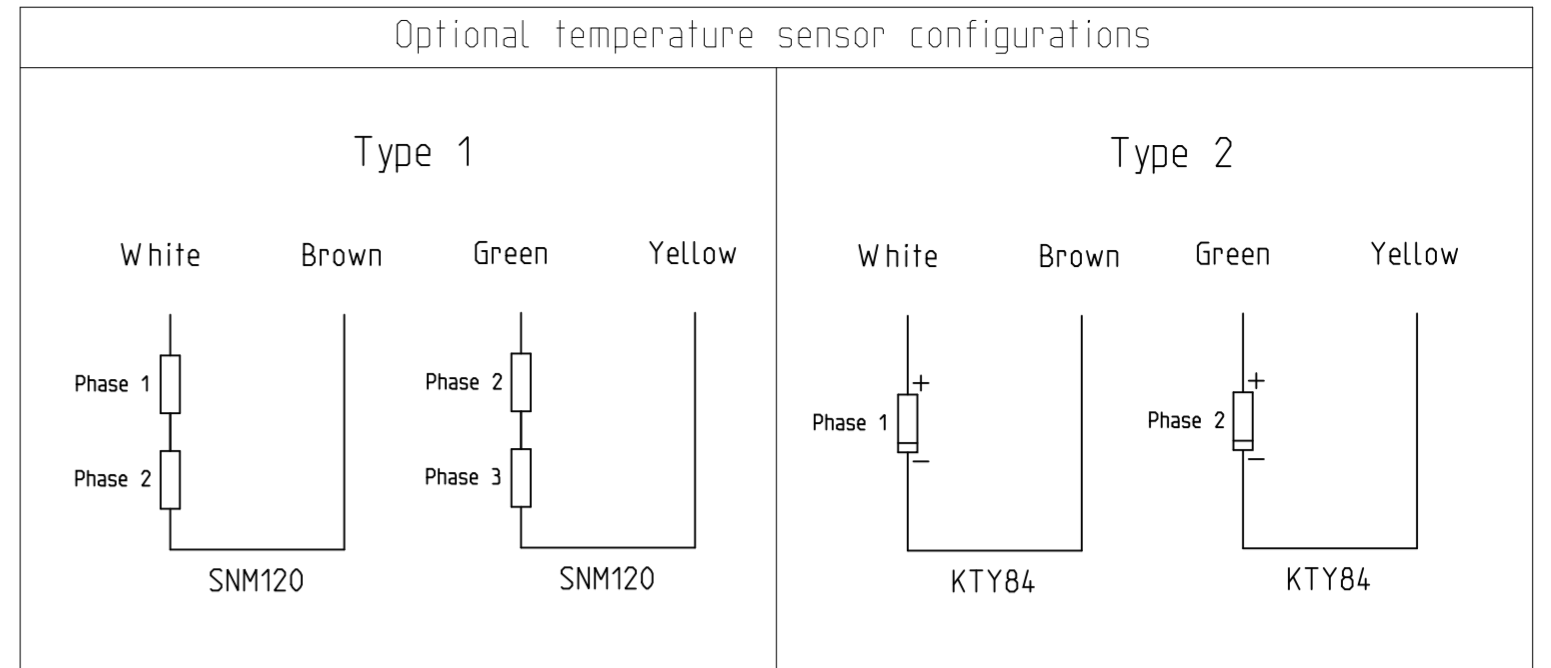
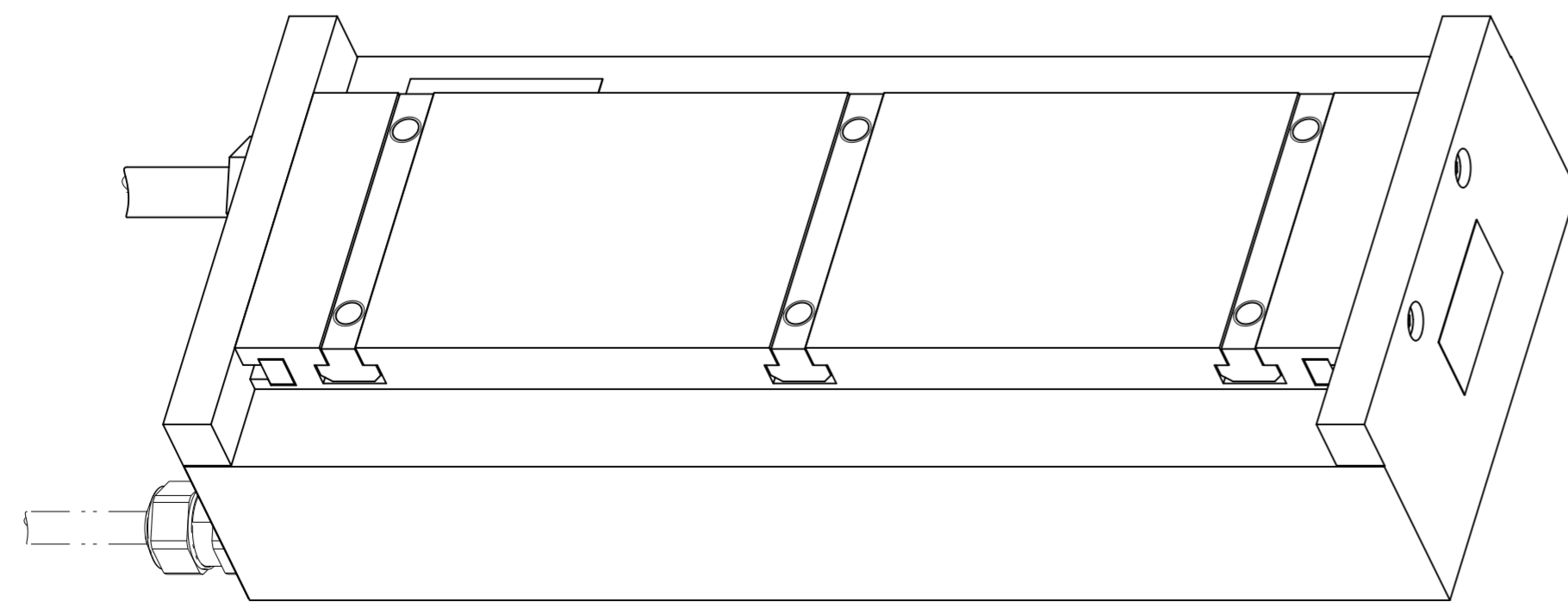
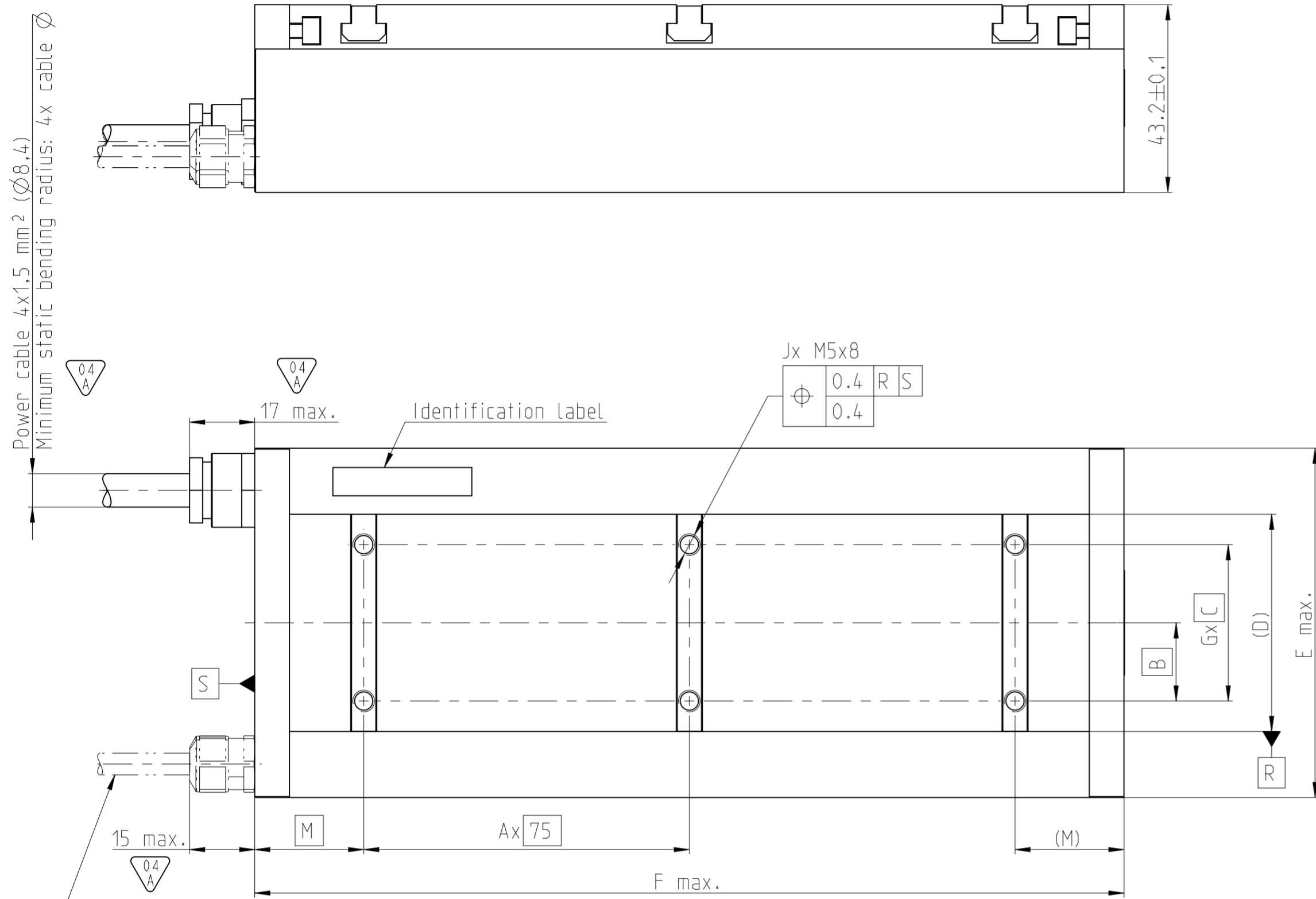

	A	B	C	D	E	F	G	H	J	K	L	M
LMA11-030	2	8	16	30	61	201.7	1	54	6	20,5	22,5	25,1
LMA11-050		18	36	50	81			56		30,5	32,5	
LMA11-070		26	26	70	101		2	58	40,5	42,5		
LMA11-100		36	36	100	131			55,5	57,5			
LMA22-030	4	8	16	30	61	377.7	1	54	10	20,5	22,5	38,1
LMA22-050		18	36	50	81			56		30,5	32,5	
LMA22-070		26	26	70	101		2	58	40,5	42,5		
LMA22-100		36	36	100	131			55,5	57,5			

04 A	Text : - Release n° : C050195-05    Phase: Serial production	Identification number																																																										
Material : Fundamental tolerancing principle ISO 8015 and general tolerances ISO 2768-mK																																																												
Treatment:	<table border="1" style="font-size: 8px;"> <thead> <tr> <th>Nominal dimension</th> <th>Linear</th> <th>Radius Chamfer</th> <th>Chamfer</th> <th>Nominal dimension</th> <th>⊥</th> <th>≡</th> <th>↗</th> </tr> </thead> <tbody> <tr> <td>0,5 ... 3</td> <td>±0.1</td> <td>± 0.2</td> <td rowspan="2"></td> <td>&gt; 10 ... 10</td> <td>0.05</td> <td>0.4</td> <td>0.6</td> </tr> <tr> <td>&gt; 3 ... 6</td> <td>±0.1</td> <td>± 0.5</td> <td>&gt; 30 ... 30</td> <td>0.1</td> <td>0.4</td> <td>0.6</td> </tr> <tr> <td>&gt; 6 ... 30</td> <td>±0.2</td> <td>± 1.0</td> <td>&gt; 30 ... 100</td> <td>0.2</td> <td>0.4</td> <td>0.6</td> </tr> <tr> <td>&gt; 30 ... 120</td> <td>±0.3</td> <td>± 2.0</td> <td>&gt; 100 ... 300</td> <td>0.4</td> <td>0.6</td> <td>0.6</td> </tr> <tr> <td>&gt; 120 ... 400</td> <td>±0.5</td> <td>± 4.0</td> <td>&gt; 300 ... 1000</td> <td>0.6</td> <td>0.8</td> <td>0.8</td> </tr> <tr> <td>&gt; 400 ... 1000</td> <td>±0.8</td> <td></td> <td>&gt; 1000 ... 3000</td> <td>0.8</td> <td>1</td> <td>1</td> </tr> <tr> <td>&gt; 1000 ... 2000</td> <td>±1.2</td> <td></td> <td></td> <td></td> <td></td> <td></td> </tr> </tbody> </table>	Nominal dimension	Linear	Radius Chamfer	Chamfer	Nominal dimension	⊥	≡	↗	0,5 ... 3	±0.1	± 0.2		> 10 ... 10	0.05	0.4	0.6	> 3 ... 6	±0.1	± 0.5	> 30 ... 30	0.1	0.4	0.6	> 6 ... 30	±0.2	± 1.0	> 30 ... 100	0.2	0.4	0.6	> 30 ... 120	±0.3	± 2.0	> 100 ... 300	0.4	0.6	0.6	> 120 ... 400	±0.5	± 4.0	> 300 ... 1000	0.6	0.8	0.8	> 400 ... 1000	±0.8		> 1000 ... 3000	0.8	1	1	> 1000 ... 2000	±1.2						0.2
Nominal dimension	Linear	Radius Chamfer	Chamfer	Nominal dimension	⊥	≡	↗																																																					
0,5 ... 3	±0.1	± 0.2		> 10 ... 10	0.05	0.4	0.6																																																					
> 3 ... 6	±0.1	± 0.5		> 30 ... 30	0.1	0.4	0.6																																																					
> 6 ... 30	±0.2	± 1.0	> 30 ... 100	0.2	0.4	0.6																																																						
> 30 ... 120	±0.3	± 2.0	> 100 ... 300	0.4	0.6	0.6																																																						
> 120 ... 400	±0.5	± 4.0	> 300 ... 1000	0.6	0.8	0.8																																																						
> 400 ... 1000	±0.8		> 1000 ... 3000	0.8	1	1																																																						
> 1000 ... 2000	±1.2																																																											
Edges of undefined shape ISO 13715																																																												
<table border="1" style="font-size: 8px;"> <thead> <tr> <th>Linear</th> <th>Radius</th> <th>Chamfer</th> </tr> </thead> <tbody> <tr> <td>&gt; 10 ... 10</td> <td>± 1°</td> <td></td> </tr> <tr> <td>&gt; 50 ... 50</td> <td>± 30'</td> <td></td> </tr> <tr> <td>&gt; 120 ... 120</td> <td>± 20'</td> <td></td> </tr> <tr> <td>&gt; 400 ... 400</td> <td>± 10'</td> <td></td> </tr> </tbody> </table>			Linear	Radius	Chamfer	> 10 ... 10	± 1°		> 50 ... 50	± 30'		> 120 ... 120	± 20'		> 400 ... 400	± 10'																																												
Linear	Radius	Chamfer																																																										
> 10 ... 10	± 1°																																																											
> 50 ... 50	± 30'																																																											
> 120 ... 120	± 20'																																																											
> 400 ... 400	± 10'																																																											
<b>Ironcore linear motor LMA</b>																																																												
Moteur Linéaire avec fer LMA		<table border="1" style="font-size: 8px;"> <tr> <td>Drawn</td> <td>Checked</td> <td>Approved</td> </tr> <tr> <td>Fernandes</td> <td>Szczukiew</td> <td></td> </tr> <tr> <td>03.01.2017</td> <td></td> <td>13.02.2017</td> </tr> </table>	Drawn	Checked	Approved	Fernandes	Szczukiew		03.01.2017		13.02.2017																																																	
Drawn	Checked	Approved																																																										
Fernandes	Szczukiew																																																											
03.01.2017		13.02.2017																																																										
<table border="1" style="font-size: 8px;"> <tr> <td rowspan="2" style="text-align: center;"></td> <td style="font-size: 6px;">ETEL S.A. 2112 Möllens SWITZERLAND</td> <td style="font-size: 6px;">This document is the property of Etel S.A. and is submitted in confidence. Disclosure, reproduction or publication without written authorization is prohibited.</td> <td style="text-align: center;">Projection</td> <td style="text-align: center;">Size</td> <td style="text-align: center;">Scale</td> <td style="text-align: center;">Old n°:</td> <td style="text-align: center;">Version</td> <td style="text-align: center;">Revision</td> <td style="text-align: center;">Sheet</td> <td style="text-align: center;">Page</td> </tr> <tr> <td style="text-align: center;"></td> <td style="text-align: center;">A2</td> <td style="text-align: center;">1:1</td> <td style="text-align: center;">1107403</td> <td style="text-align: center;">04</td> <td style="text-align: center;">A</td> <td style="text-align: center;">01</td> <td style="text-align: center;">1</td> <td style="text-align: center;">1</td> </tr> </table>				ETEL S.A. 2112 Möllens SWITZERLAND	This document is the property of Etel S.A. and is submitted in confidence. Disclosure, reproduction or publication without written authorization is prohibited.	Projection	Size	Scale	Old n°:	Version	Revision	Sheet	Page		A2	1:1	1107403	04	A	01	1	1																																						
	ETEL S.A. 2112 Möllens SWITZERLAND	This document is the property of Etel S.A. and is submitted in confidence. Disclosure, reproduction or publication without written authorization is prohibited.		Projection	Size	Scale	Old n°:	Version	Revision	Sheet	Page																																																	
		A2	1:1	1107403	04	A	01	1	1																																																			

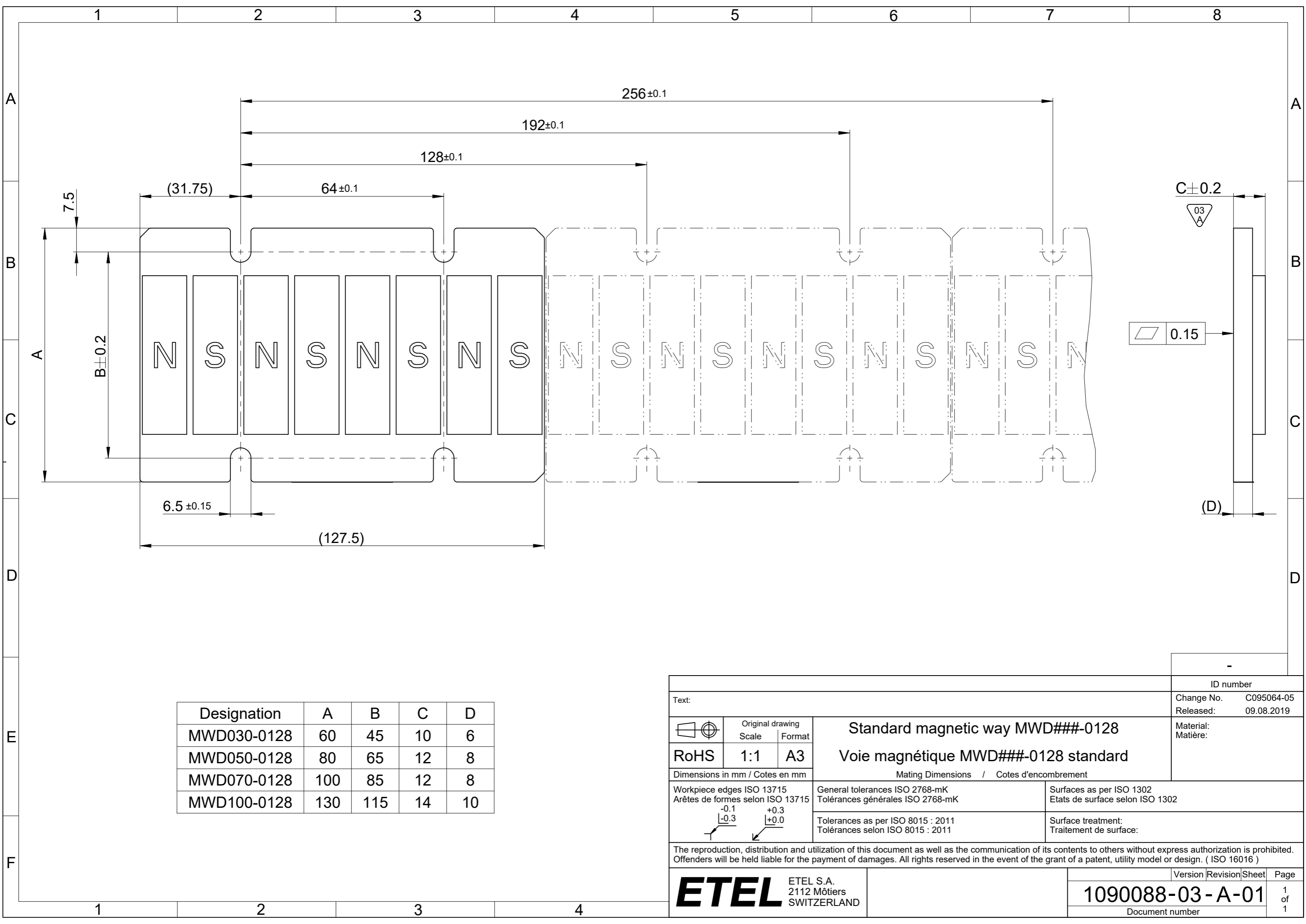

Designation	A	B	C	D
MWD030-0128	60	45	10	6
MWD050-0128	80	65	12	8
MWD070-0128	100	85	12	8
MWD100-0128	130	115	14	10

Text:		Standard magnetic way MWD###-0128		ID number
RoHS		1:1	A3	Change No. C095064-05
Dimensions in mm / Cotes en mm		Mating Dimensions / Cotes d'encombrement		Released: 09.08.2019
Workpiece edges ISO 13715 Arêtes de formes selon ISO 13715		General tolerances ISO 2768-mK Tolérances générales ISO 2768-mK		Material: Matière:
		Surfaces as per ISO 1302 Etats de surface selon ISO 1302		
		Tolerances as per ISO 8015 : 2011 Tolérances selon ISO 8015 : 2011		Surface treatment: Traitement de surface:
The reproduction, distribution and utilization of this document as well as the communication of its contents to others without express authorization is prohibited. Offenders will be held liable for the payment of damages. All rights reserved in the event of the grant of a patent, utility model or design. ( ISO 16016 )				
ETEL S.A. 2112 Môtiers SWITZERLAND			Version	Revision
			Sheet	Page
			1090088-03-A-01	1 of 1
			Document number	